

ELEVATION

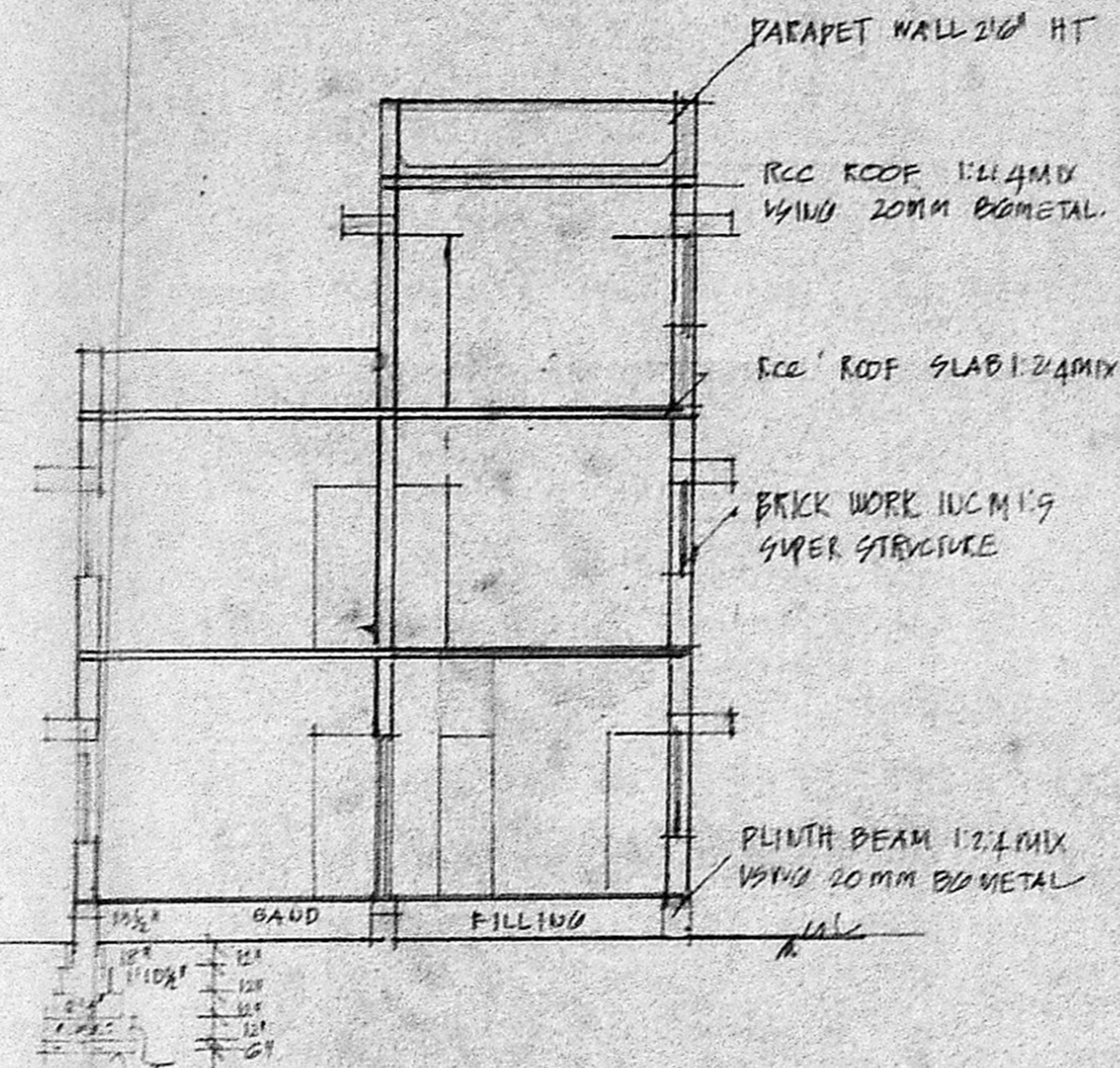

SECTION 'AB'

FOUNDATION DETAILS.

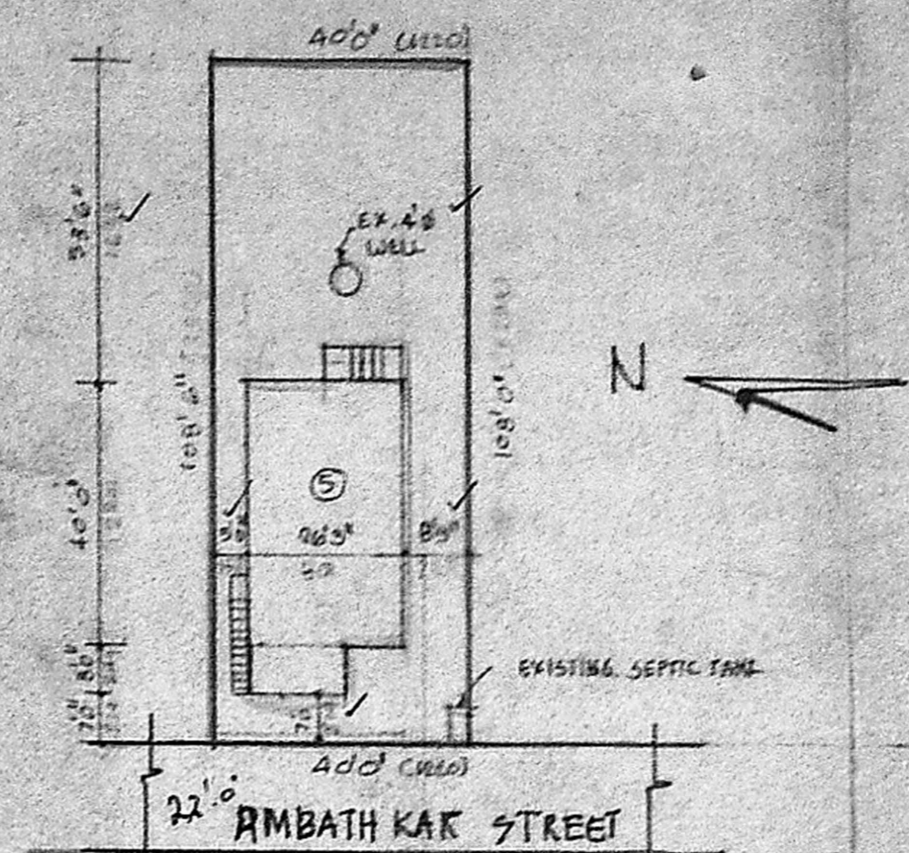

SITE PLAN 1" = 32'

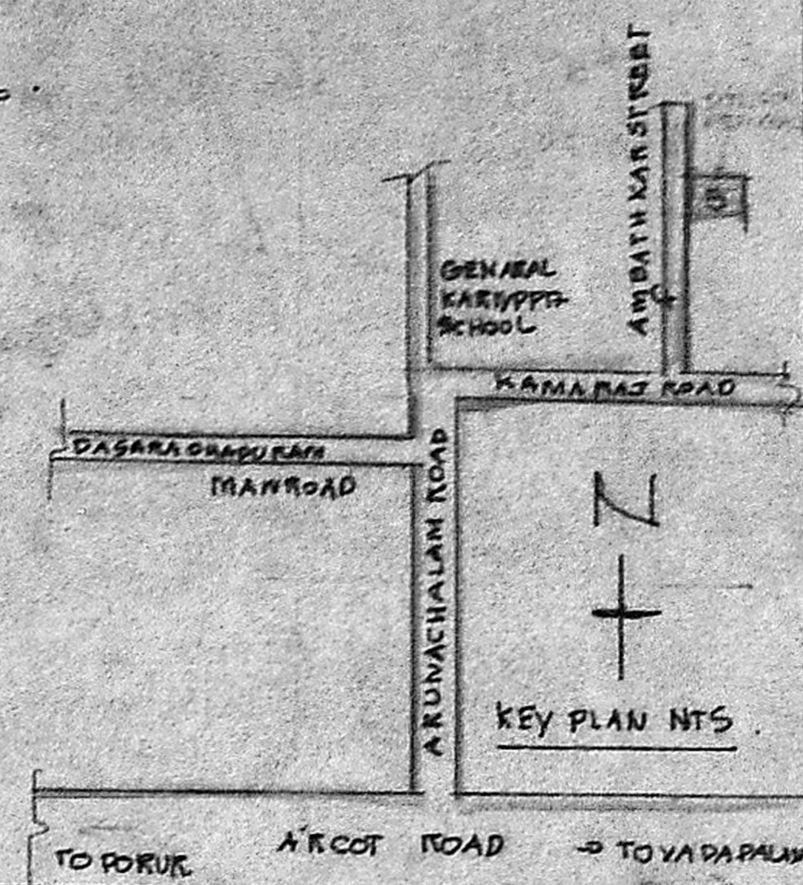

KEY PLAN NTS

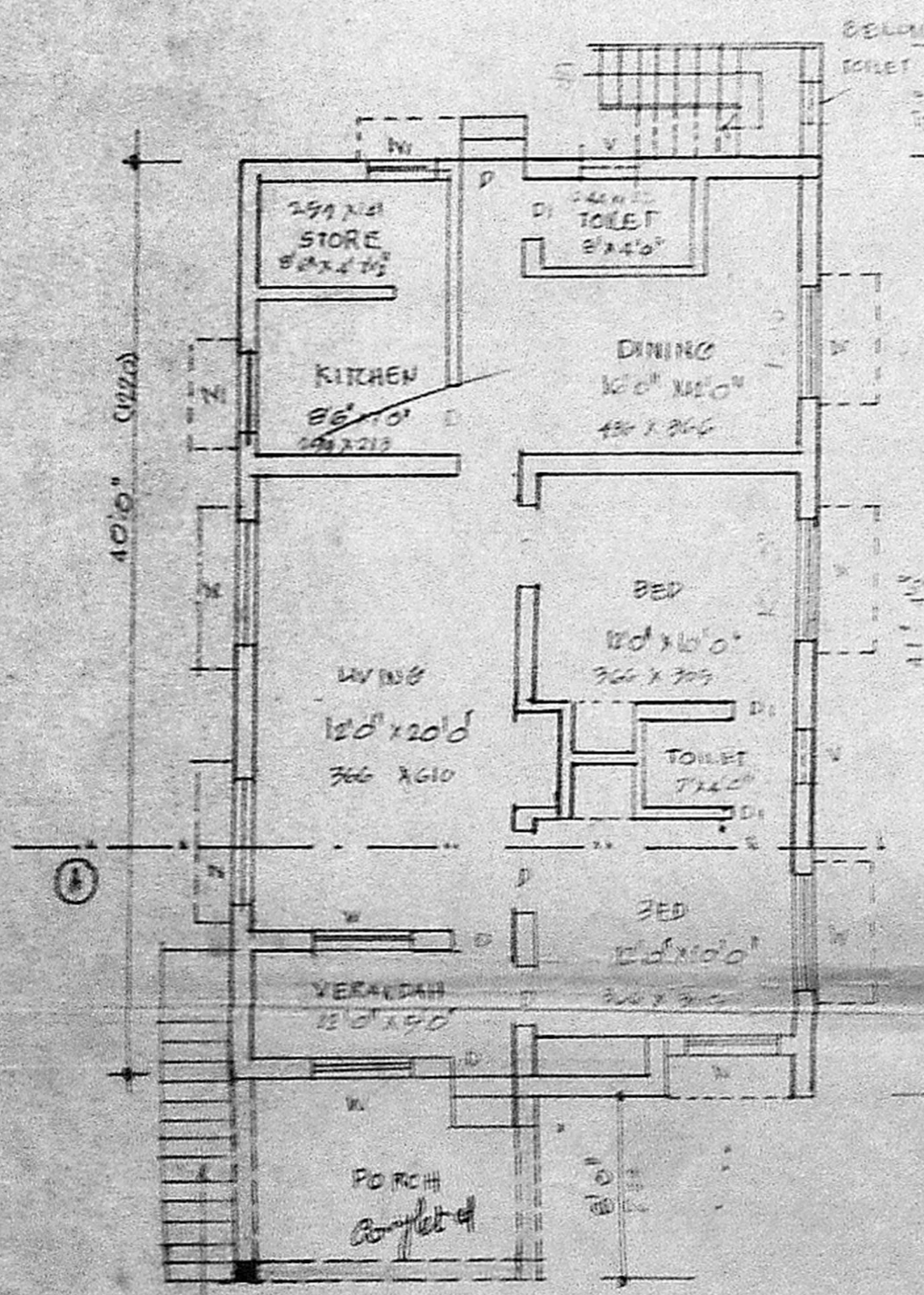

GROUND FLOOR PLAN

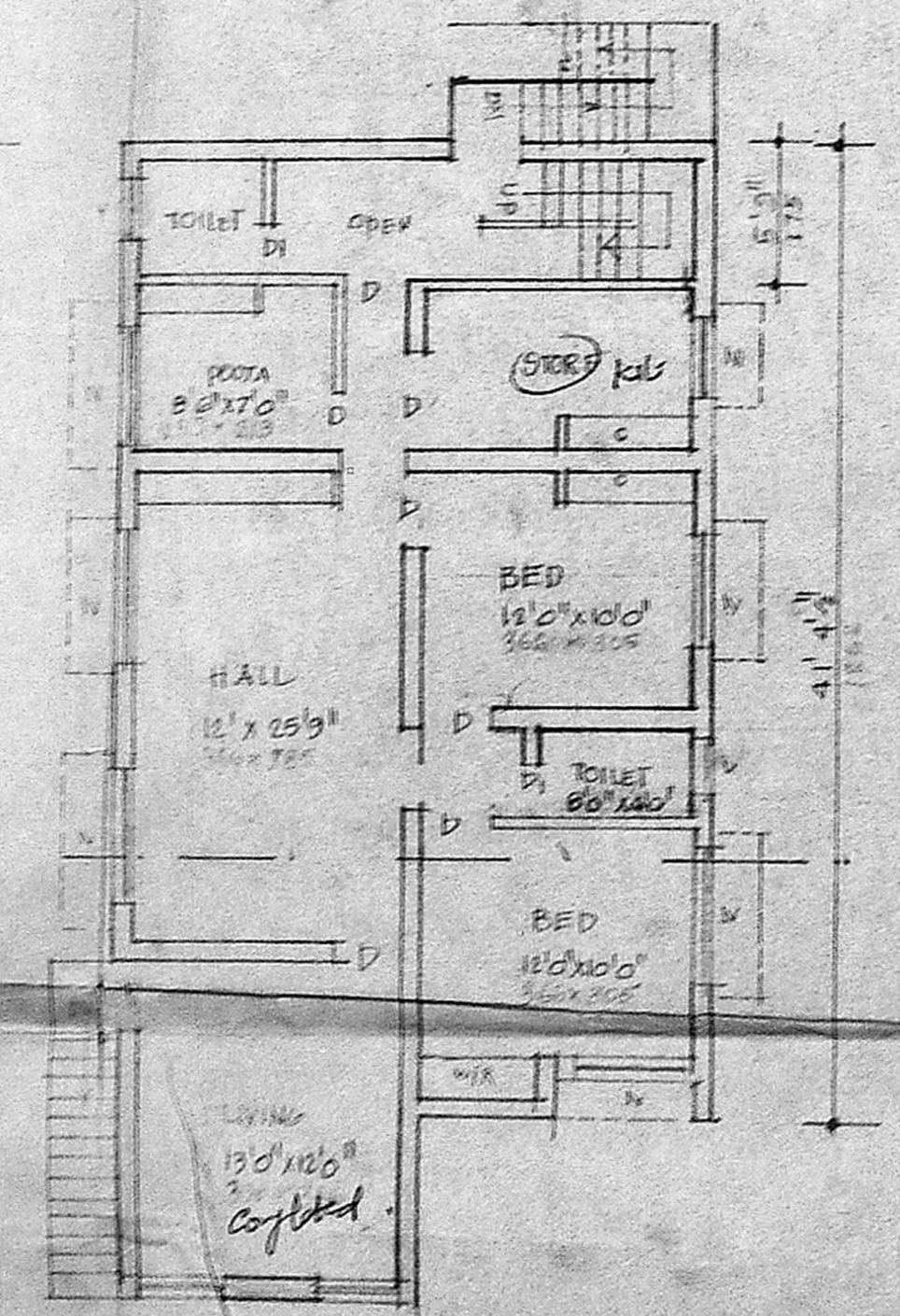

FIRST FLOOR PLAN

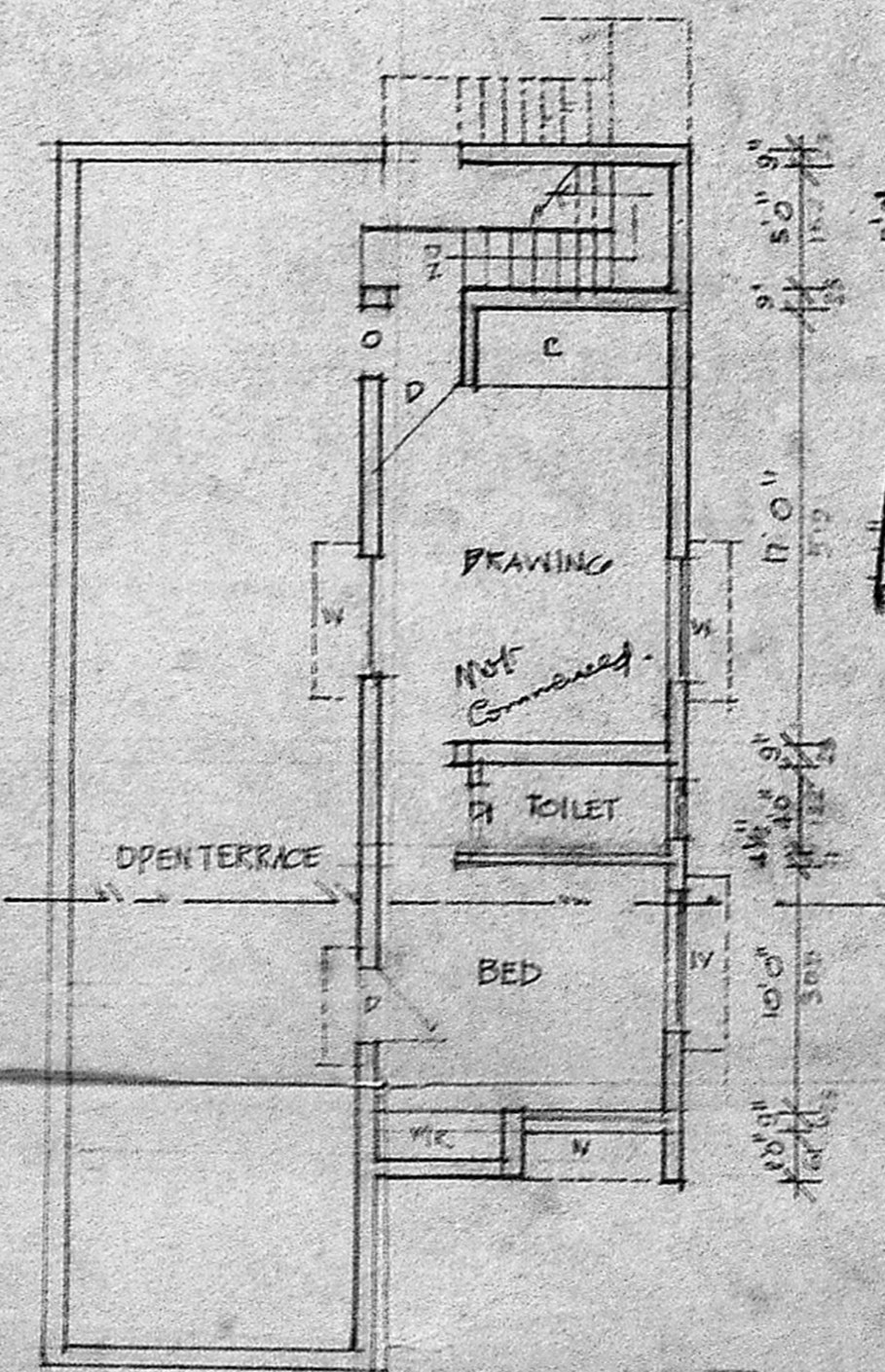

SECOND FLOOR PLAN (PROPOSED)

Planning Permit No. A/1147/90  
**APPROVED**  
 SUBJECT TO THE CONDITIONS IN THIS OFFICE LETTER  
 No. A/111750/90 Date 3-9-90  
 ofc. S. Jayaram 3.9.90  
 FOR MEMBER SECRETARY  
 MADRAS METROPOLITAN  
 DEVELOPMENT AUTHORITY  
 MADRAS - 600 008.

TOILETRIES -			
DOOR D	7'3" x 7'0"	106	206
DI	2'6" x 6'6"	72	206
WINDOW W	9'0" x 4'0"	192	122
WI	3'0" x 4'0"	90	122
VENTILATOR V	3'0" x 1'6"	90	60
G	5'8" x 4'0"	192	122

PLAN SHOWING THE PROPOSED  
 ADDITIONAL CONSTRUCTION AT PLOT NO. 5  
 OF S.NO. 47/2, 48/2, 50/1, 51 OF  
 AMBATHKAR STREET, DASARADHAPURAM,  
 MADRAS - 03. SCALE 1" = 8'0"

FOR MR. - MSIRAO

COLOUR - INDEX

PROPOSED	
ROAD	
BOUNDARY	

OWNER: *M. S. Rao*

*A. Jayaram*

A. ARUNACHALAM, D.C.E.  
 CORPORATION LICENSED SURVEYOR  
 ALANDUR AMATTUR, TOWNSHIP II, S.NO. 9  
 2, PALANGI, KARIMASABU ROAD  
 SALIGRAM, MADRAS-52  
 LICENSED SURVEYOR.